

[illegible]

[illegible]

[illegible]

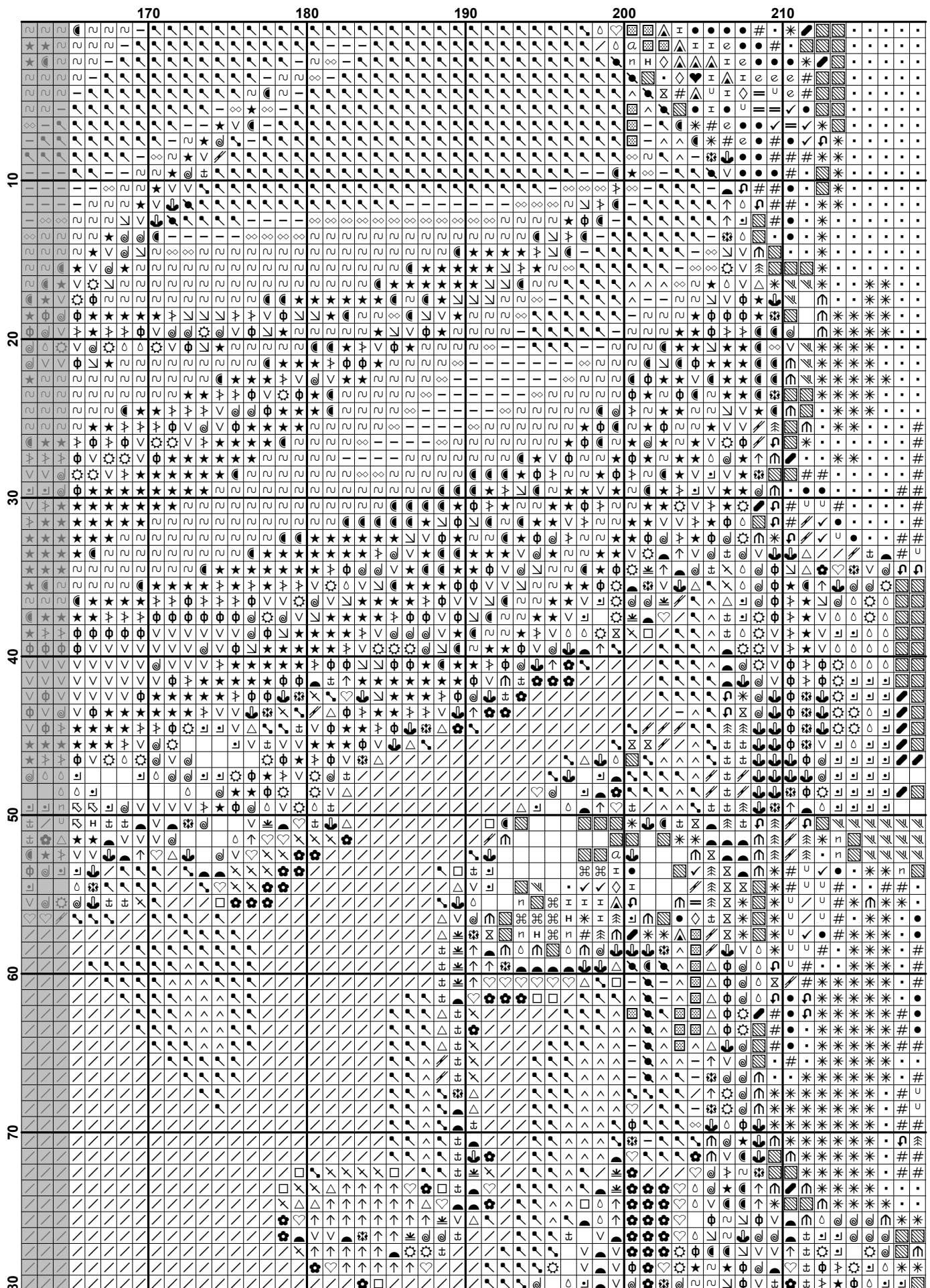

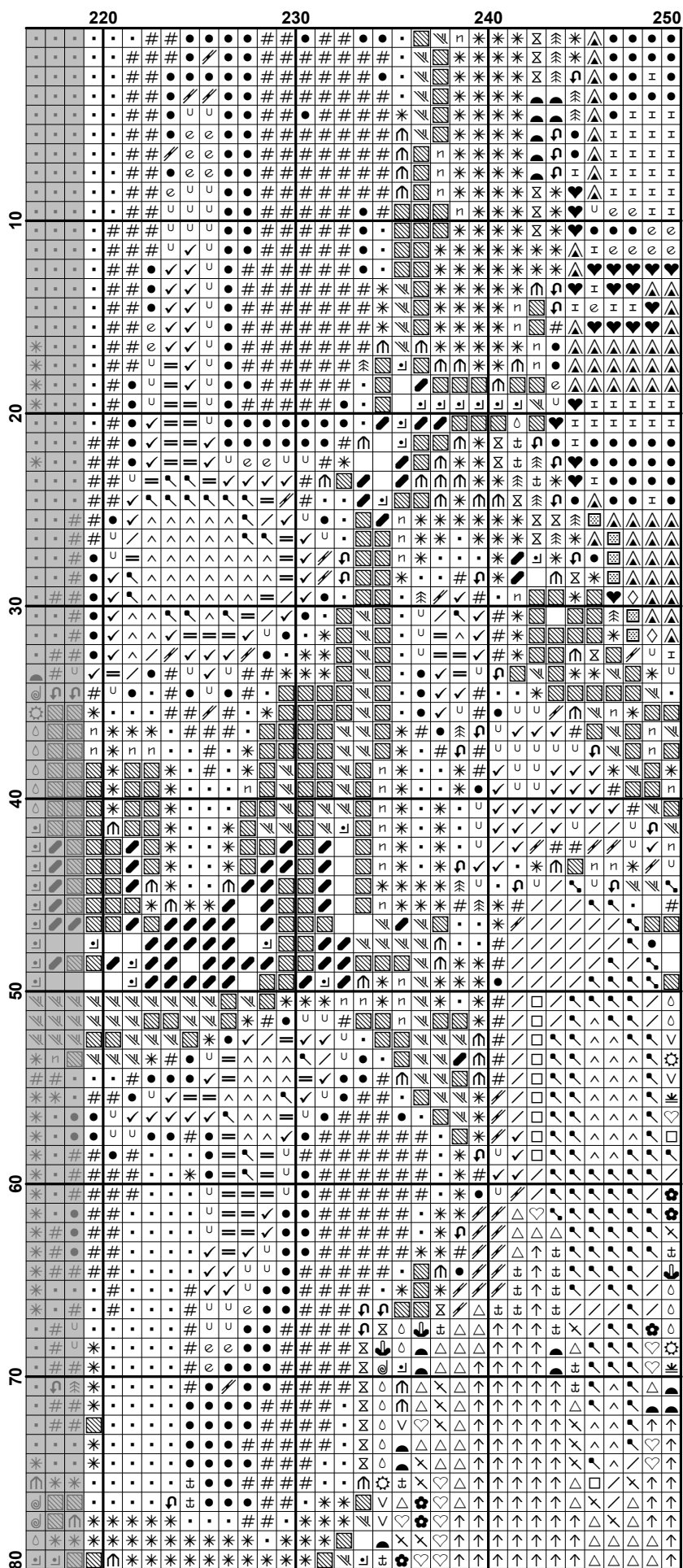

(12)

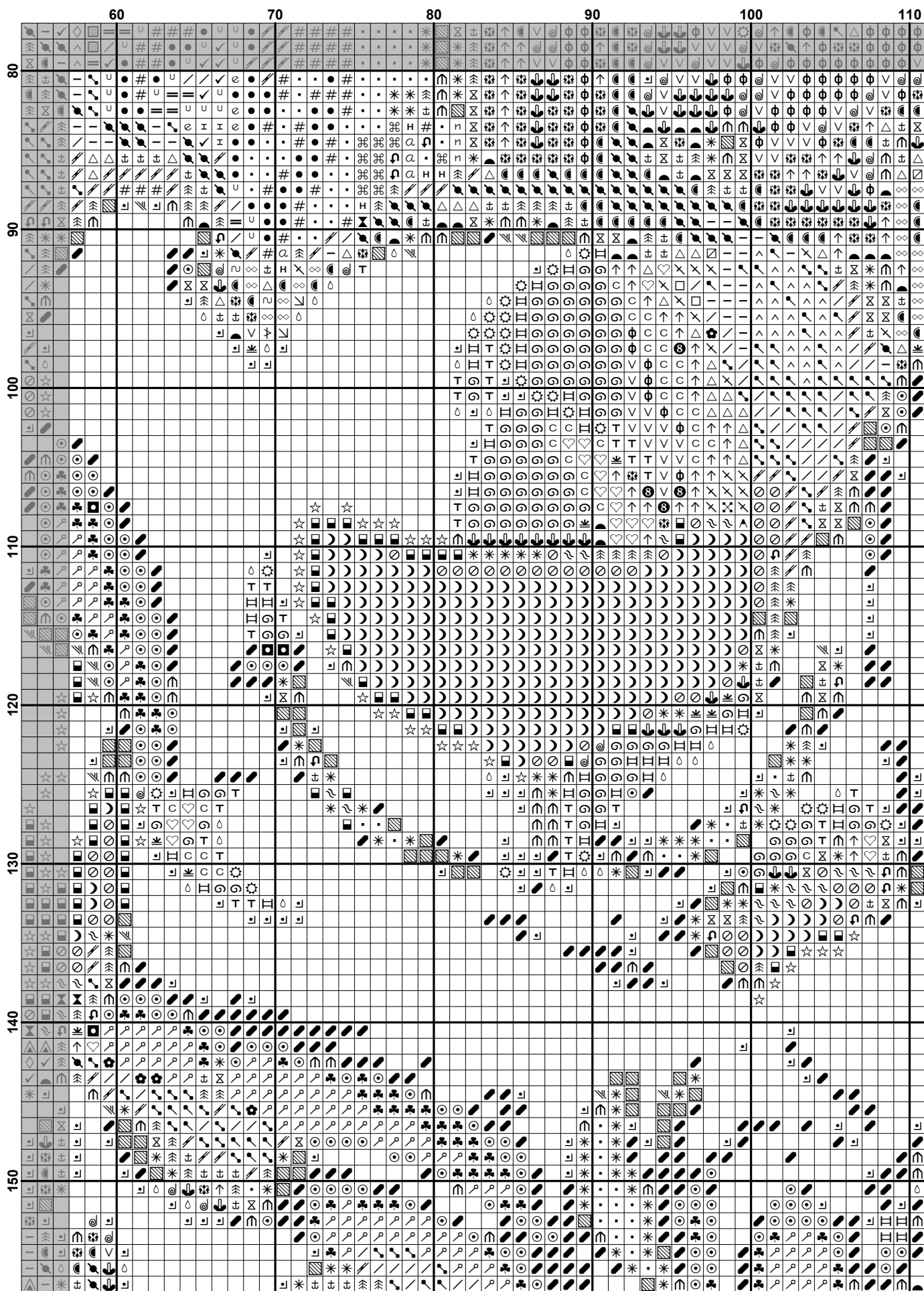

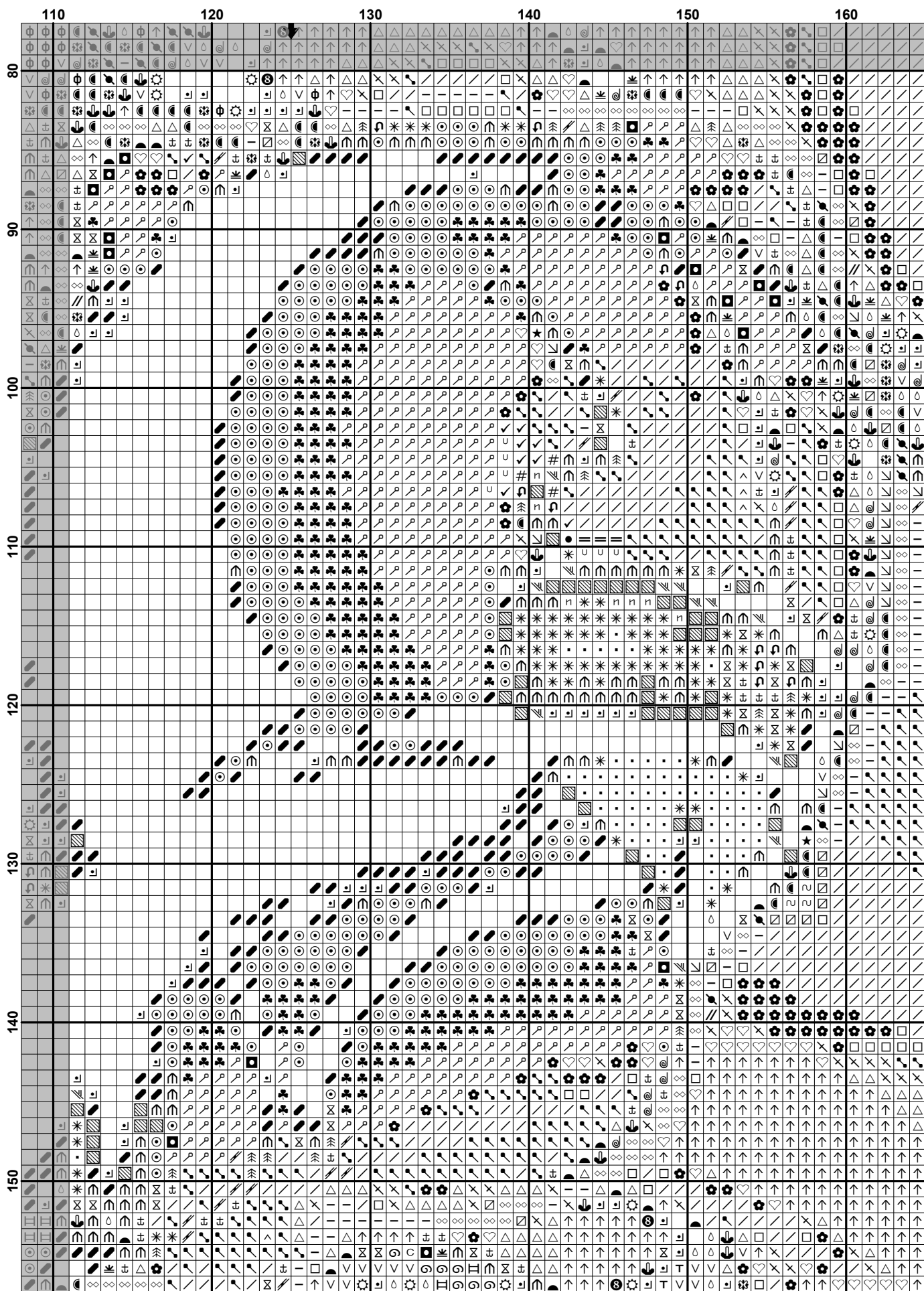



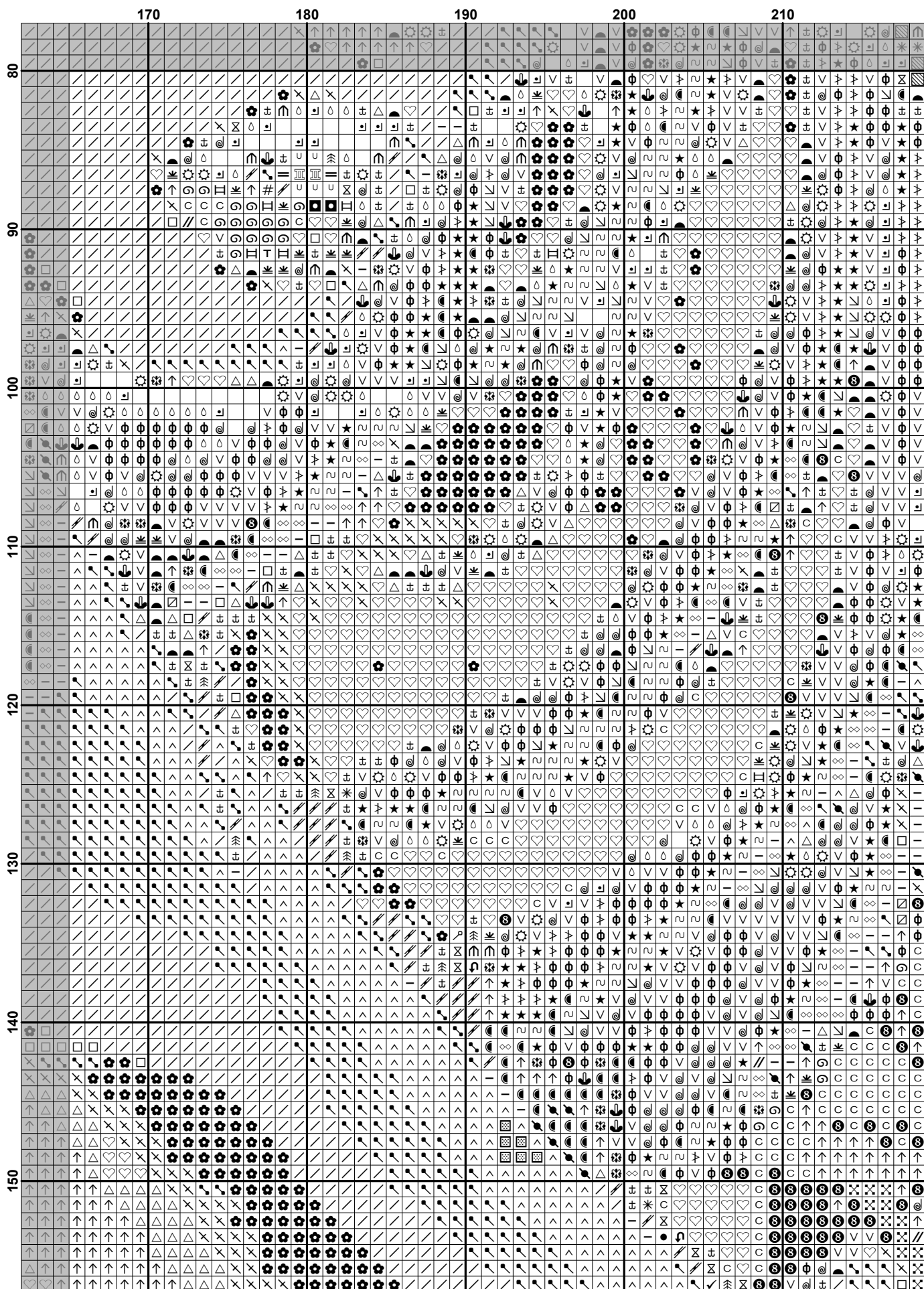

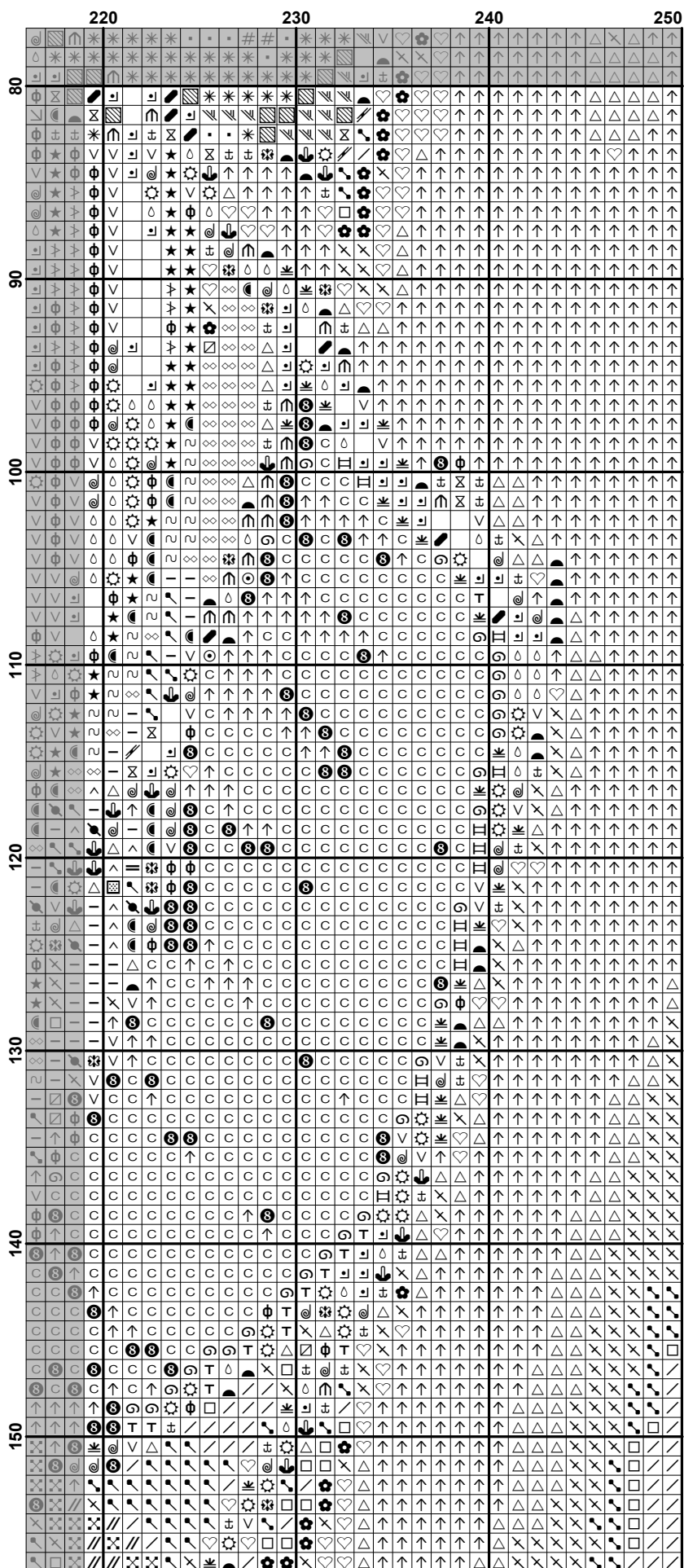

(16)



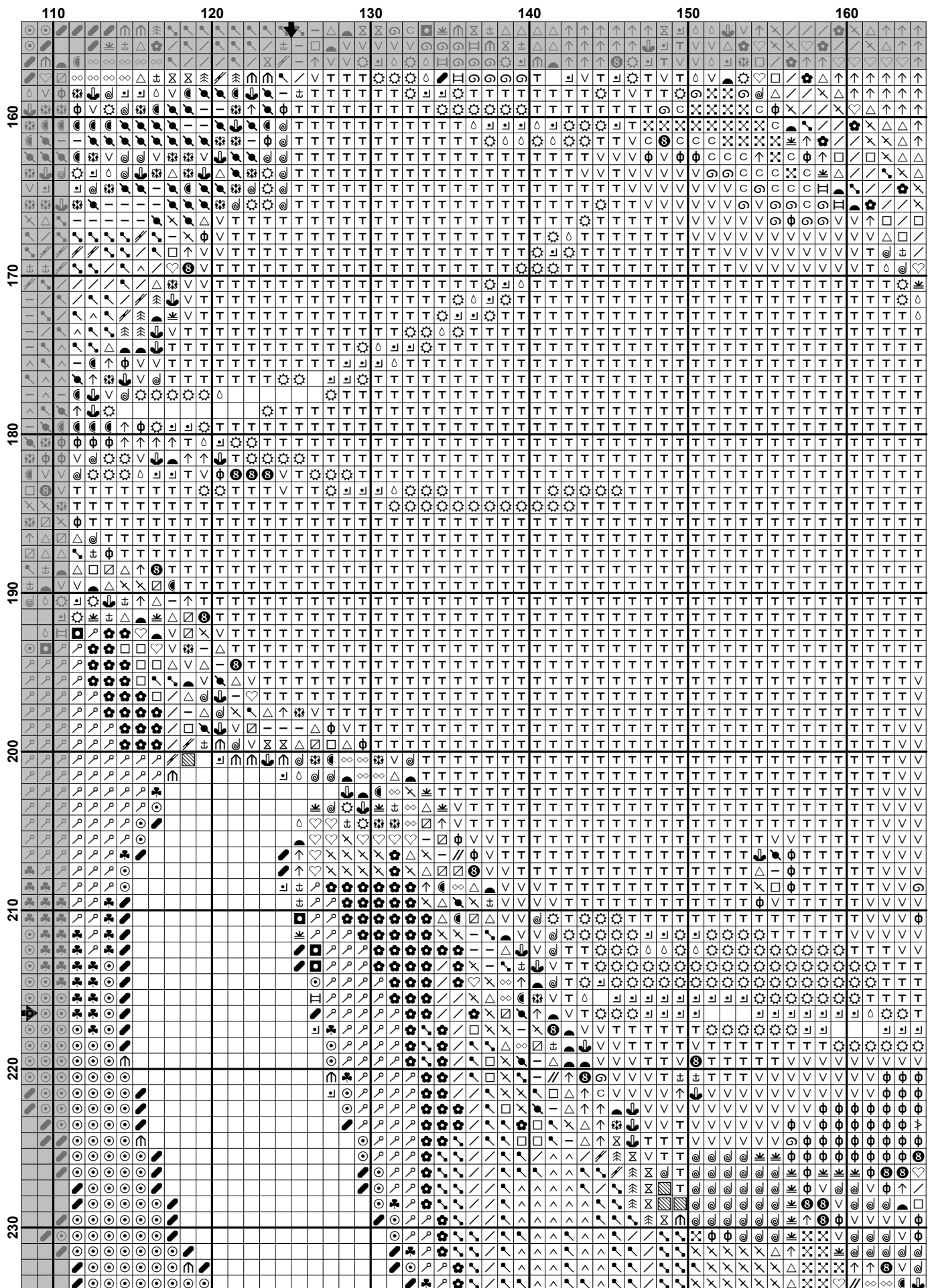

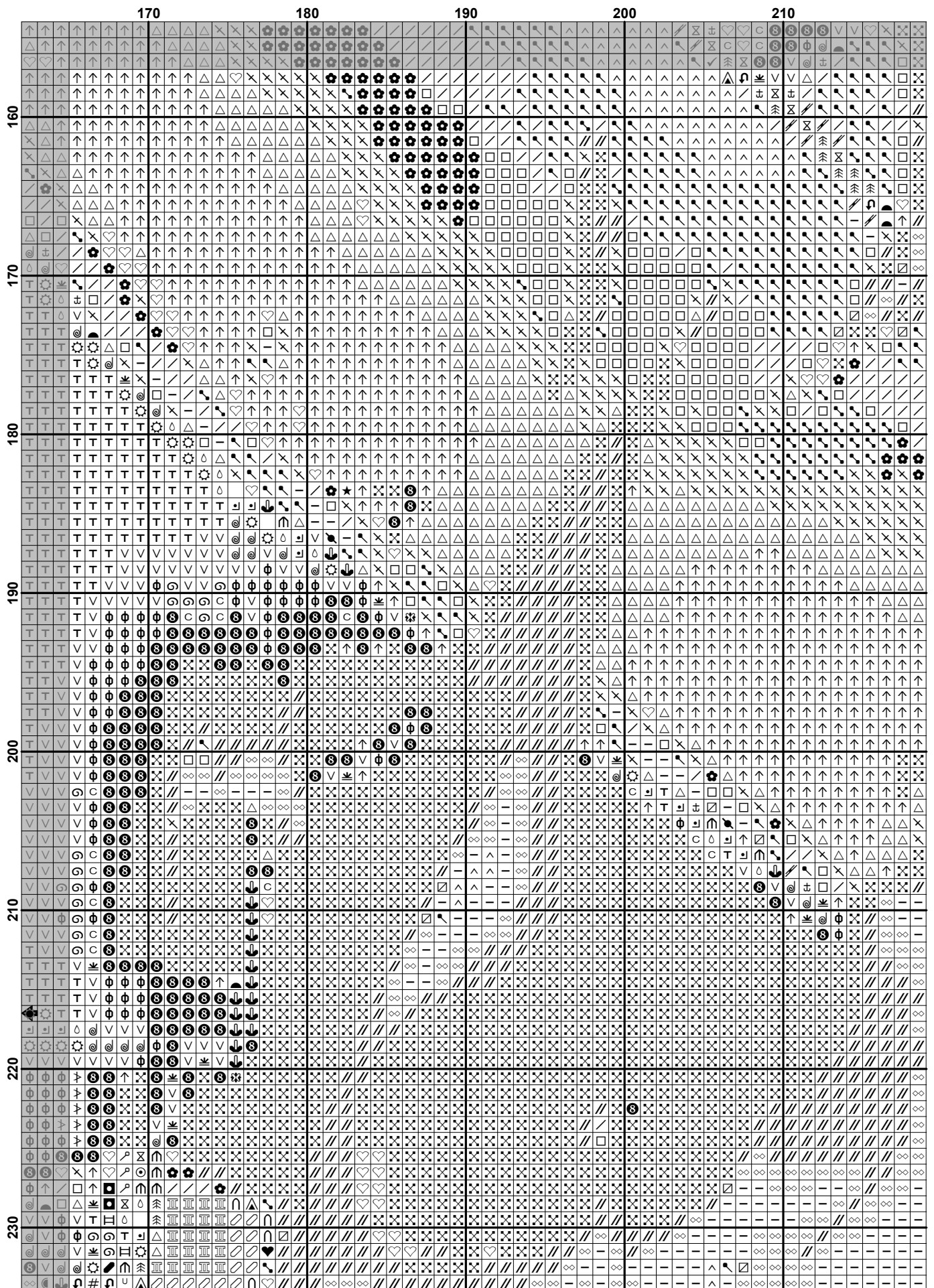

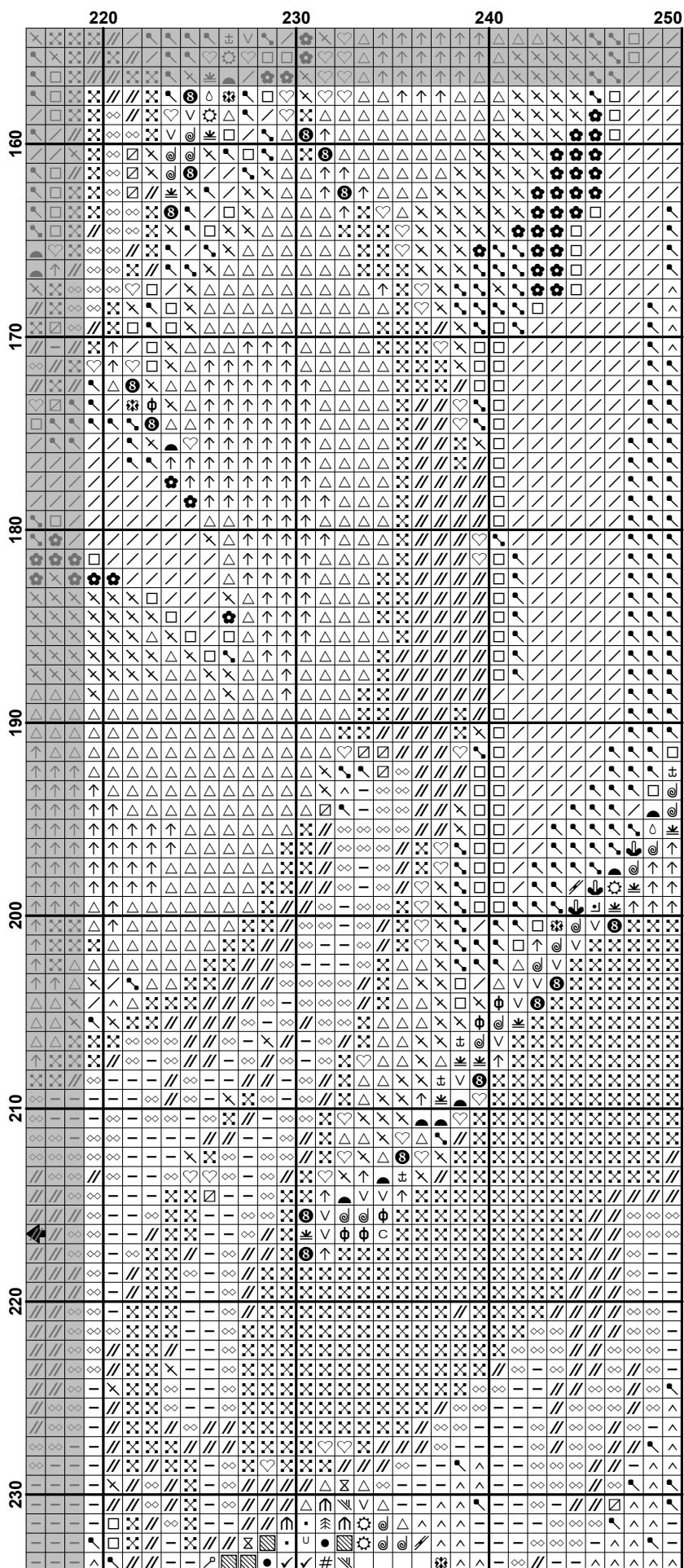

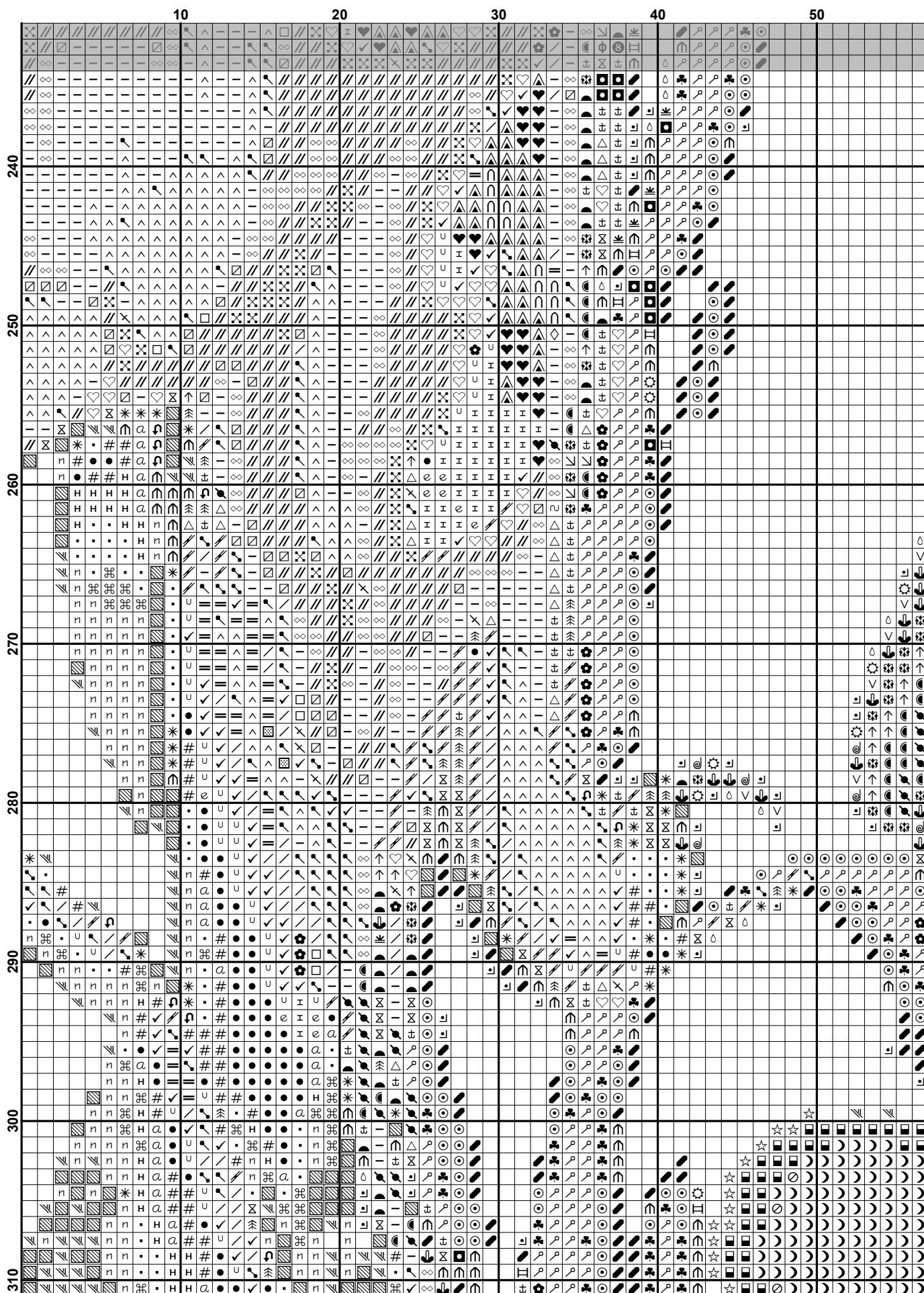



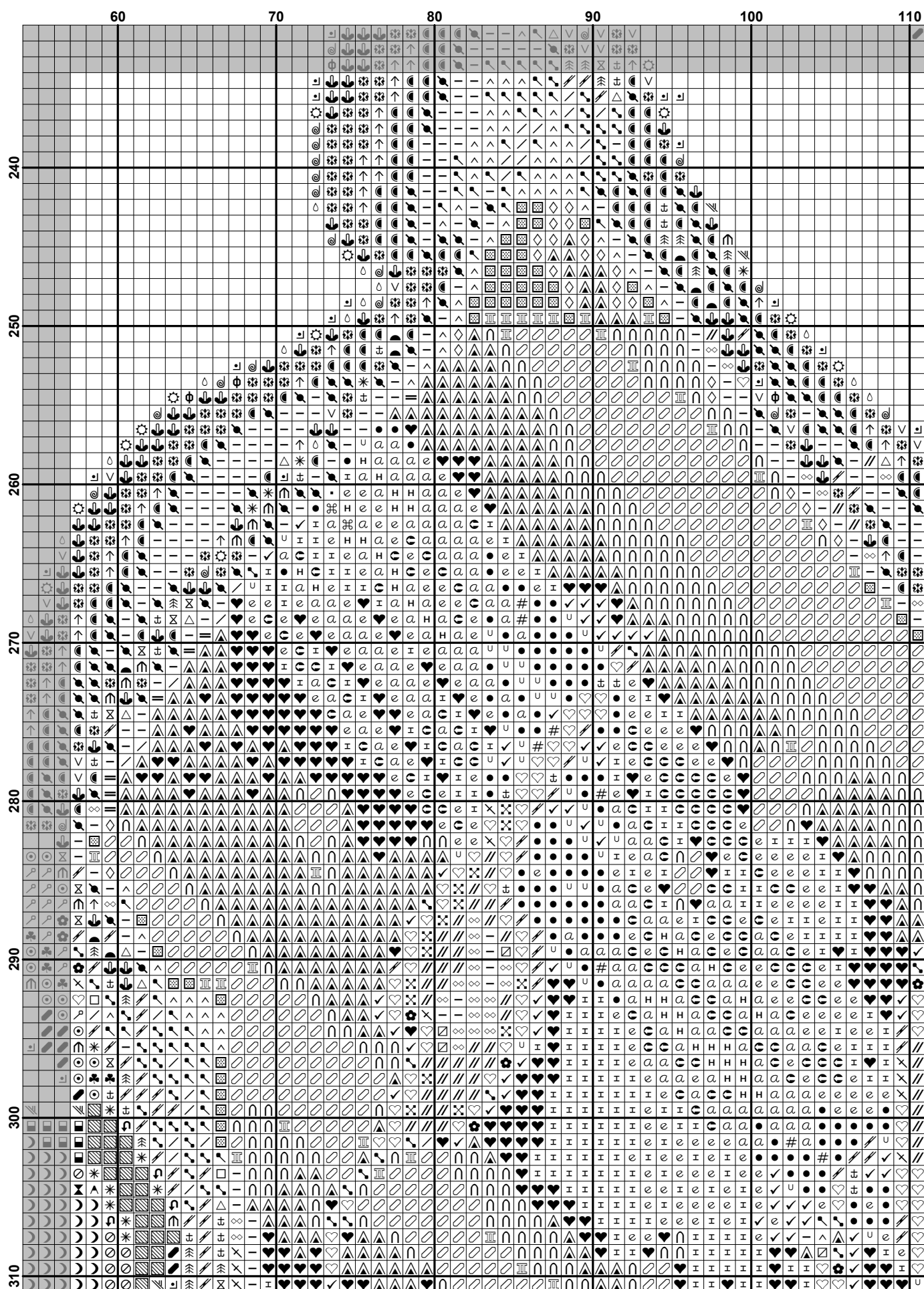

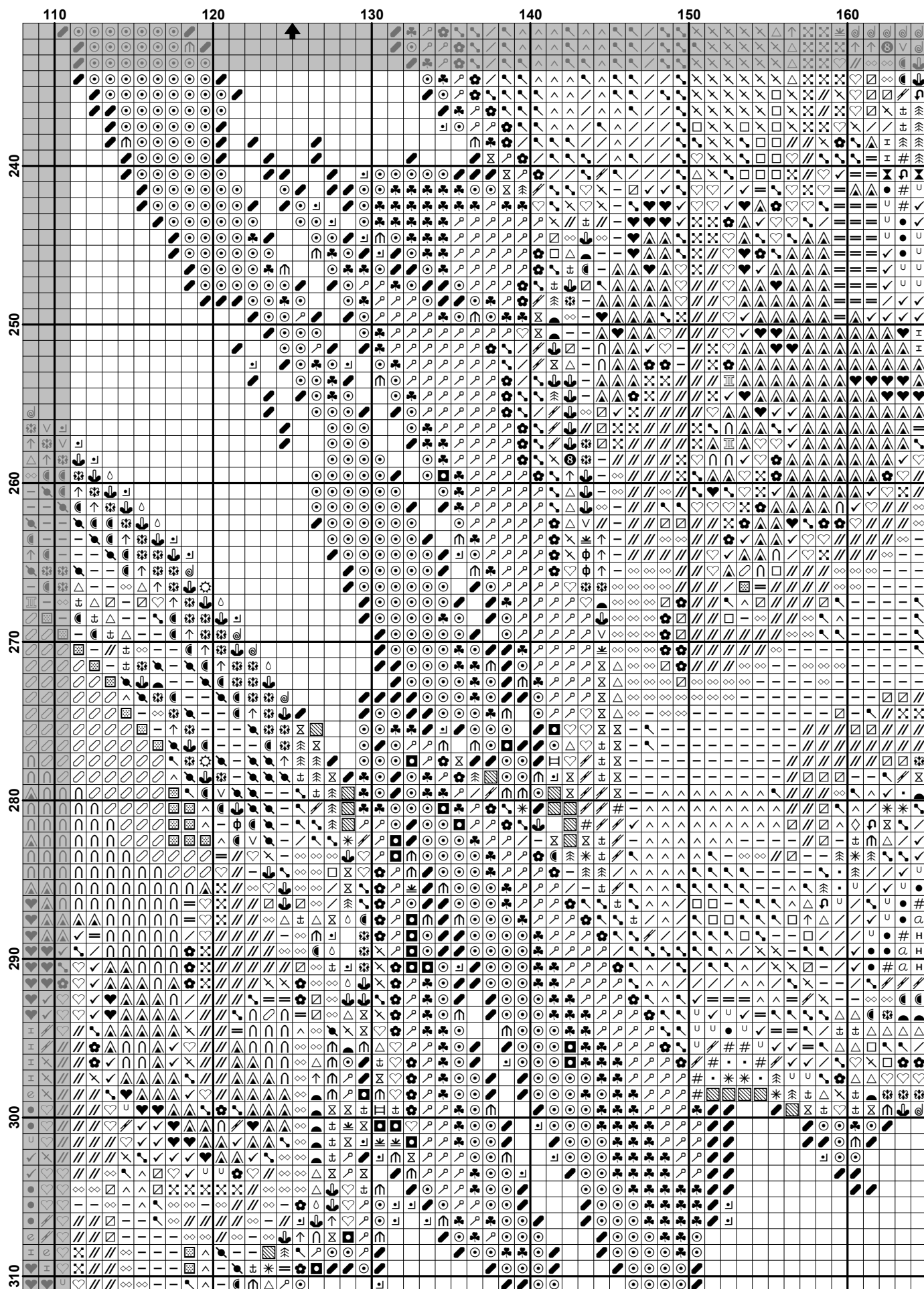



FollowMeOn Facebook: Prelucrari Goblen

The image displays a 100x100 grid, partitioned into four 50x50 quadrants by a central vertical and horizontal line. The columns are labeled at the top with the numbers 10, 20, 30, 40, and 50, indicating the column index. The rows are labeled on the left with the numbers 310, 320, 330, 340, 350, 360, 370, and 380, indicating the row index. The grid is populated with a variety of symbols, including letters (e.g., 'n', 'h', 'q', 'u', 'e', 'i', 'a', 'x', 't', 'c', 'm', 'p', 's', 'v', 'w', 'z', 'y', 'b', 'd', 'f', 'g', 'j', 'k', 'l', 'o', 'r', 't', 'u', 'v', 'w', 'x', 'y', 'z'), numbers (e.g., '1', '2', '3', '4', '5', '6', '7', '8', '9', '0'), and geometric shapes (e.g., circles, squares, triangles, diamonds, stars, crosses, plus signs, minus signs, equals signs, percent signs, hash signs, dollar signs, at signs, asterisks, and various symbols like 'x', 'y', 'z', 'a', 'b', 'c', 'd', 'e', 'f', 'g', 'h', 'i', 'j', 'k', 'l', 'm', 'n', 'o', 'p', 'q', 'r', 's', 't', 'u', 'v', 'w', 'x', 'y', 'z'). The symbols are arranged in a complex, non-random pattern, suggesting a large-scale data visualization or a complex encoding scheme. The symbols are organized into four main sections: 10-20, 20-30, 30-40, and 40-50, each with its own set of symbols. The symbols are arranged in a way that suggests a complex, possibly encrypted, message or a large-scale data visualization.

[illegible]

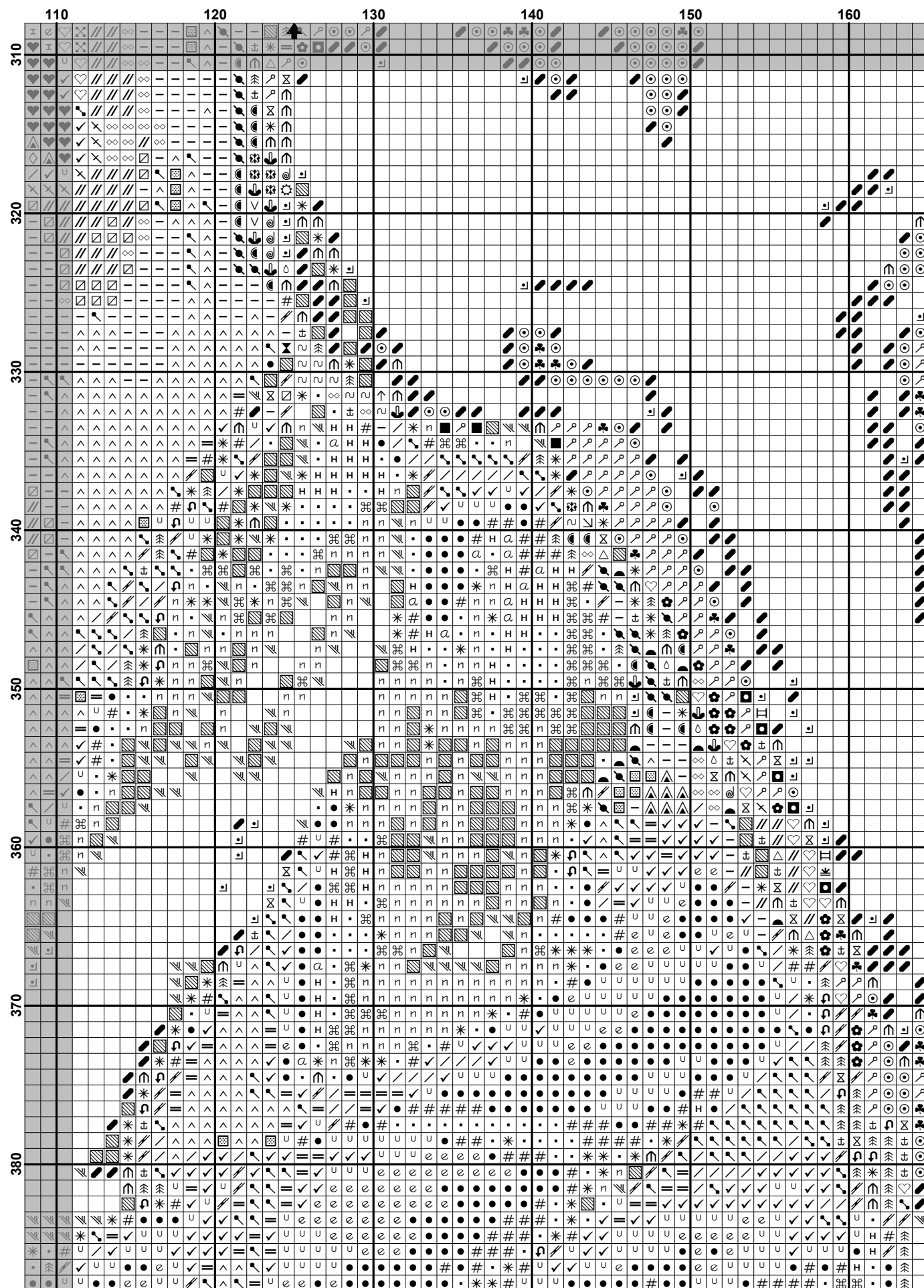





FollowMeOn Facebook: Prelucrari Goblen

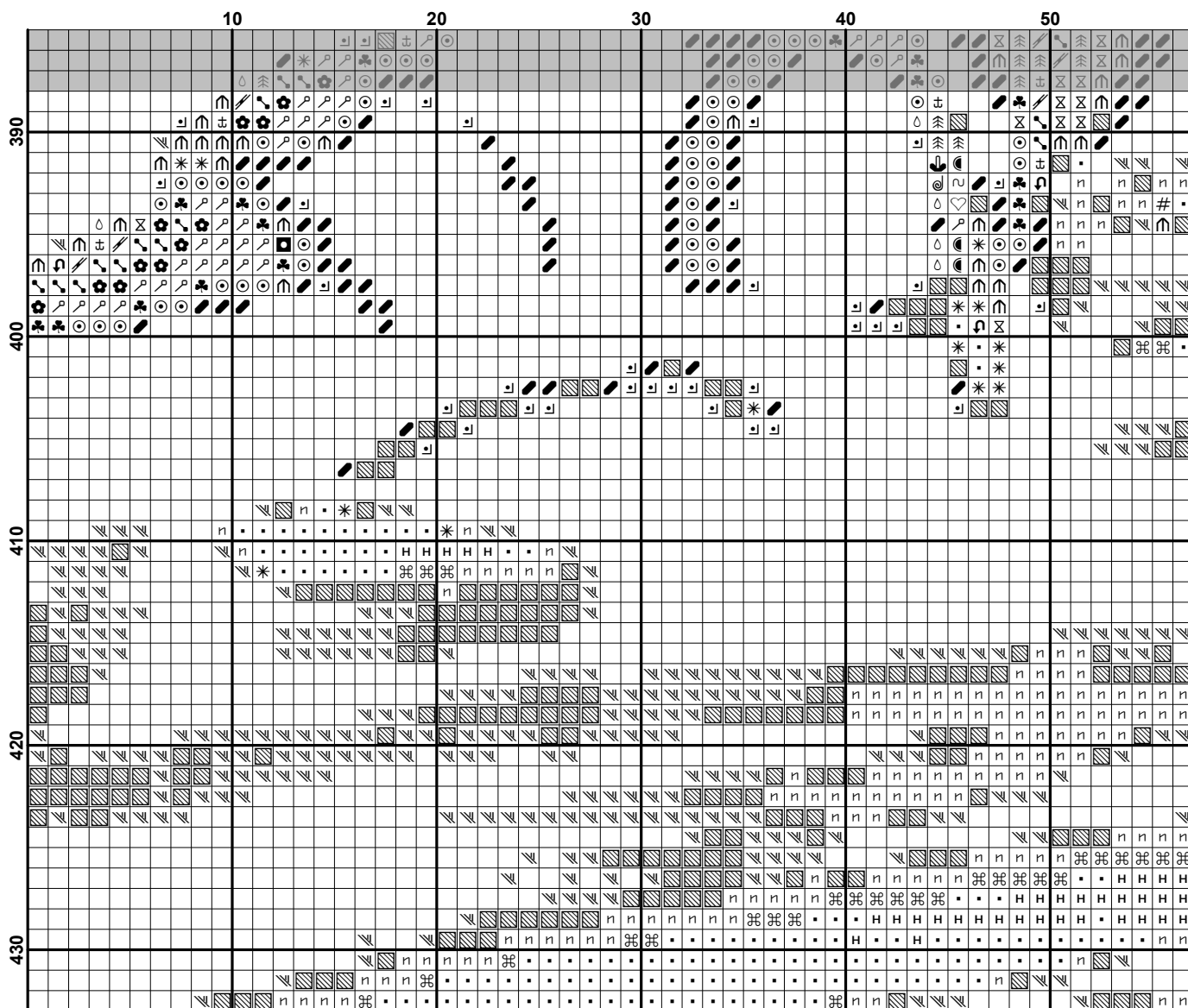

[illegible]

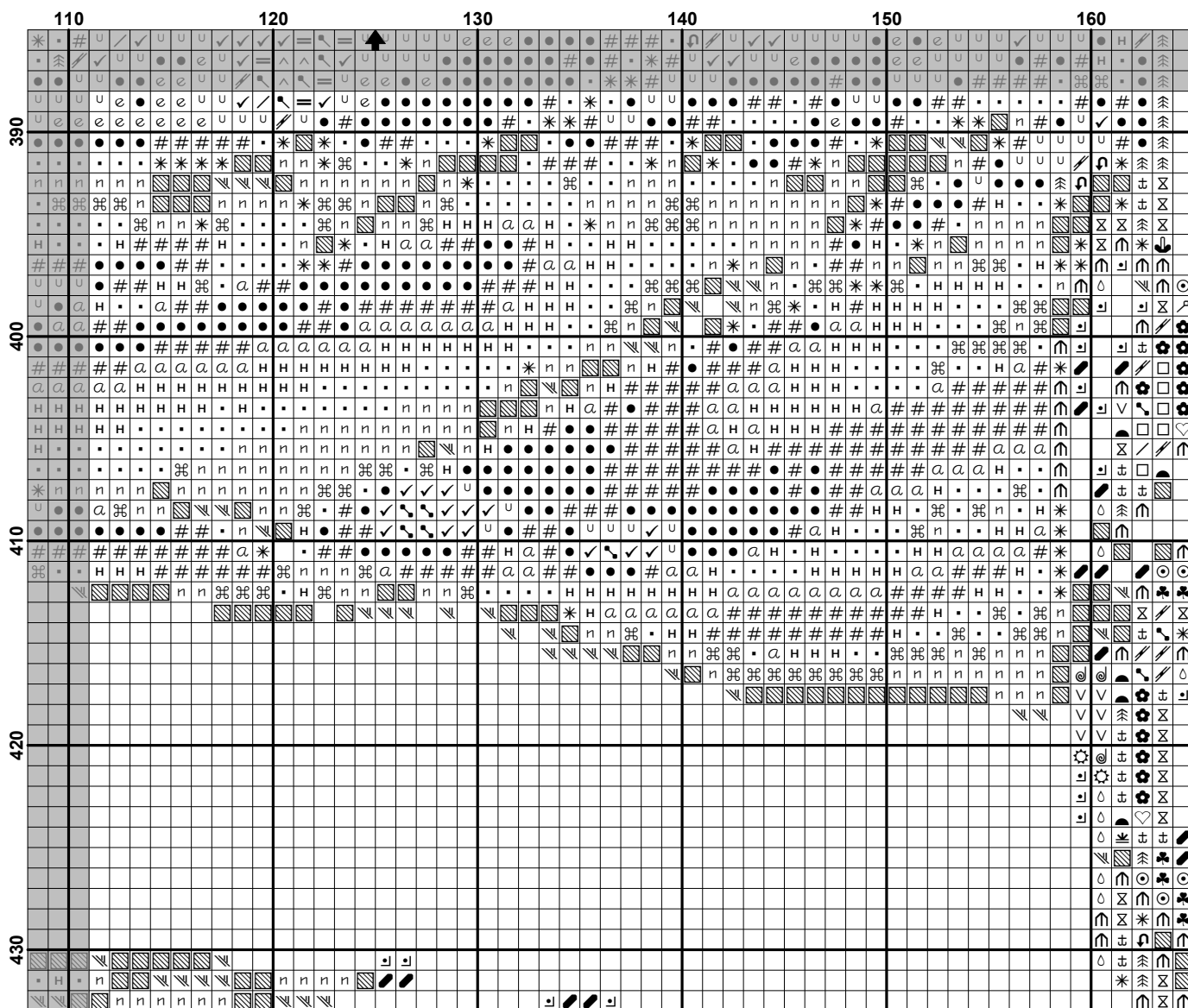

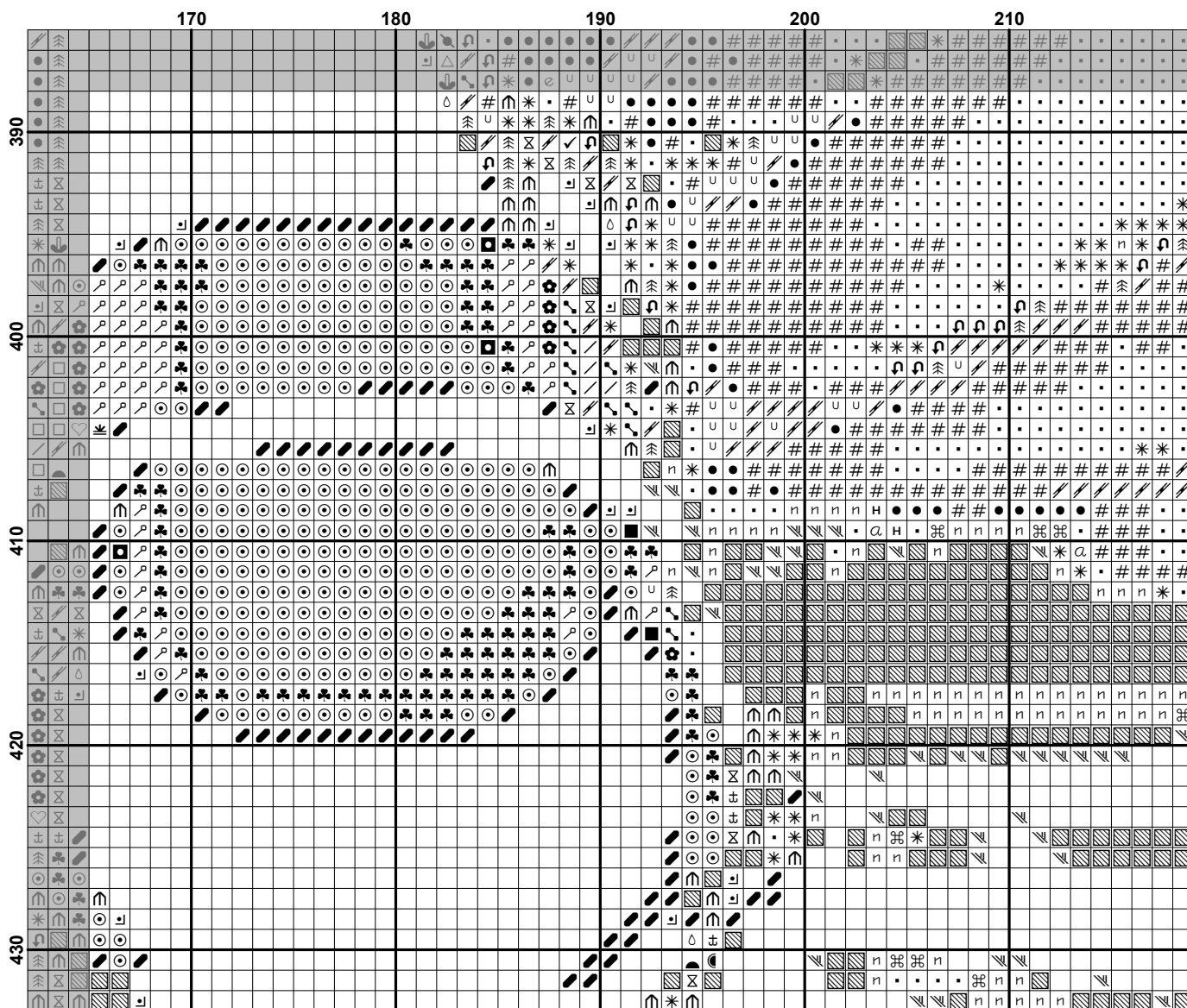

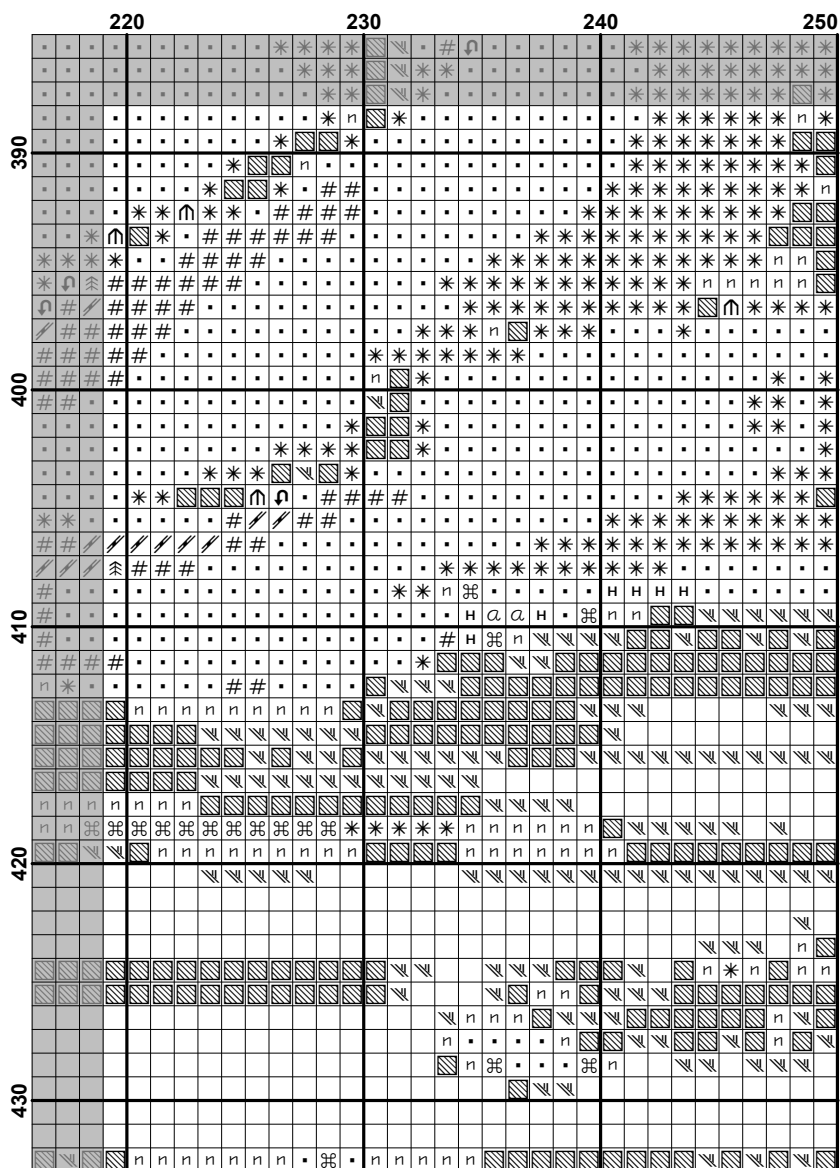

## „Metroid Zero Mission Ending”

FollowMeOn Facebook: Prelucrari Goblen  
designed by Ovi

(80 colors DMC)

Aida 20 count

250w X 433h stitches







































12-1/2w X 21-5/8h in

Page order:



















1.	2.	3.	4.	5.
6.	7.	8.	9.	10.
11.	12.	13.	14.	15.
16.	17.	18.	19.	20.
21.	22.	23.	24.	25.
26.	27.	28.	29.	30.

Symbols and DMC thread quantity:

		DMC	Name	STITCHES	SKEINS
1.	#	DMC 04	Dark Tin	2757	0.794
2.	↑	DMC 09	Very Dark Cocoa	969	0.279
3.	⦿	DMC 10	Very Light Tender Green	153	0.044
4.	◇	DMC 14	Pale Apple Green	74	0.021
5.	♡	DMC 21	Light Alizarin	1433	0.412
6.	⦿	DMC 32	Dark Blueberry	1337	0.385
7.	♣	DMC 33	Fuchsia	806	0.232
8.	⦿	DMC 34	Dark Fuchsia	1926	0.554
9.	⦿	DMC 150	Dusty Rose-UL VY DK	219	0.063
10.	⦿	DMC 154	Grape-VY DK	1702	0.490
11.	⦿	DMC 160	Gray Blue-MD	1262	0.363
12.	H	DMC 161	Gray Blue	2013	0.579
13.	⦿	DMC 167	Yellow Beige-VY DK	824	0.237
14.	●	DMC 169	Pewter-LT	3089	0.889
15.	T	DMC 300	Mahogany-VY DK	2011	0.579
16.	⑧	DMC 301	Mahogany-MD	344	0.099
17.	□	DMC 310	Black	17158	4.939
18.	▪	DMC 317	Pewter Gray	4084	1.175
19.	C	DMC 347	Salmon-VY DK	651	0.187
20.	⦿	DMC 352	Coral-LT	900	0.259
21.	⦿	DMC 368	Pistachio Green-LT	58	0.017
22.	⦿	DMC 369	Pistachio Green-VY LT	1559	0.449
23.	⦿	DMC 372	Mustard-LT	906	0.261
24.	⦿	DMC 402	Mahogany-VY LT	949	0.273

		DMC	Name	STITCHES	SKEINS
25.		DMC 433	Brown-MD	1471	0.423
26.		DMC 434	Brown-LT	1160	0.334
27.		DMC 435	Brown-VY LT	2499	0.719
28.		DMC 436	Tan	1432	0.412
29.		DMC 437	Tan-LT	951	0.274
30.		DMC 444	Lemon-DK	1386	0.399
31.		DMC 445	Lemon-LT	1849	0.532
32.		DMC 500	Blue Green-VY DK	1342	0.386
33.		DMC 517	Wedgewood-DK	6	0.002
34.		DMC 524	Fern Green-VY LT	1243	0.358
35.		DMC 535	Ash Gray-VY LT	2611	0.752
36.		DMC 552	Violet-MD	7	0.002
37.		DMC 610	Drab Brown-DK	952	0.274
38.		DMC 640	Beige Gray-VY DK	612	0.176
39.		DMC 645	Beaver Gray-VY DK	249	0.072
40.		DMC 647	Beaver Gray-MD	1482	0.427
41.		DMC 702	Kelly Green	276	0.079
42.		DMC 721	Orange Spice-MD	1926	0.554
43.		DMC 722	Orange Spice-LT	1975	0.568
44.		DMC 728	Topaz	1351	0.389
45.		DMC 746	Off White	1688	0.486
46.		DMC 772	Yellow Green-VY LT	1077	0.310
47.		DMC 780	Topaz-UL VY DK	472	0.136
48.		DMC 782	Topaz-DK	1288	0.371
49.		DMC 801	Coffee Brown-DK	850	0.245
50.		DMC 831	Golden Olive-MD	169	0.049
51.		DMC 833	Golden Olive-LT	1416	0.408
52.		DMC 890	Pistachio Green-UL DK	298	0.086
53.		DMC 898	Coffee Brown-VY DK	695	0.200
54.		DMC 902	Garnet-VY DK	88	0.025
55.		DMC 911	Emerald Green-MD	529	0.152
56.		DMC 912	Emerald Green-LT	6	0.002
57.		DMC 917	Plum-MD	106	0.031
58.		DMC 927	Gray Green-LT	1532	0.441
59.		DMC 930	Antique Blue-DK	1602	0.461
60.		DMC 931	Antique Blue-MD	1912	0.550
61.		DMC 932	Antique Blue-LT	1789	0.515
62.		DMC 986	Forest Green-VY DK	807	0.232



		DMC	Name	STITCHES	SKEINS
63.		DMC 988	Forest Green-MD	94	0.027
64.		DMC 3031	Mocha Brown-VY DK	553	0.159
65.		DMC 3047	Yellow Beige-LT	534	0.154
66.		DMC 3078	Golden Yellow-VY LT	178	0.051
67.		DMC 3371	Black Brown	1067	0.307
68.		DMC 3607	Plum-LT	1692	0.487
69.		DMC 3799	Pewter Gray-VY DK	2493	0.718
70.		DMC 3813	Blue Green-LT	1466	0.422
71.		DMC 3819	Moss Green-LT	961	0.277
72.		DMC 3822	Straw-LT	2773	0.798
73.		DMC 3825	Pumpkin-Pale	470	0.135
74.		DMC 3854	Autumn Gold-MD	280	0.081
75.		DMC 3855	Autumn Gold-LT	2591	0.746
76.		DMC 3856	Mahogany-UL VY LT	2741	0.789
77.		DMC 3858	Rosewood-MD	182	0.052
78.		DMC 3860	Cocoa	545	0.157
79.		DMC 3862	Mocha Beige-DK	511	0.147
80.		DMC 3863	Mocha Beige-MD	831	0.239

1.000 = 1 skein

0.500 = half of skein

etc.